SPARTANBURG PHILHARMONIC YOUTH ORCHESTRA

Audition Procedures

Cello

1. **SCALE** – You will be asked to perform one scale of your choice: two octaves. One note per bow and around tempo ♩=72–80 going up and down the scale.

2. A prepared **SOLO** *or* **ETUDE** that demonstrates your highest level of ability. If possible, the piece should demonstrate contrasting elements (technical and lyrical). You will be asked to perform 2 minutes or less from your solo/etude.

3. The following **EXCERPT** from Mozart Symphony #35:

Cello

Symphony no. 35

W.A. Mozart

Minuetto

Allegro

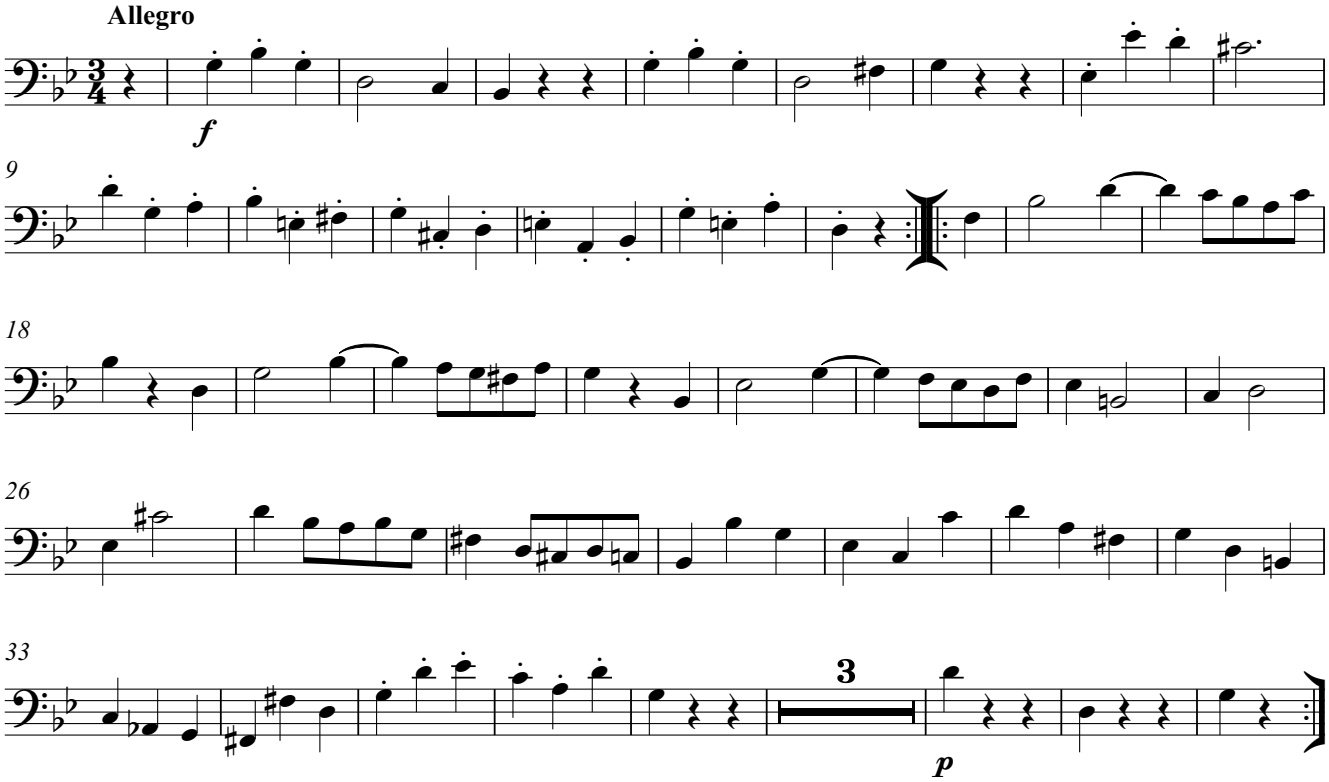

take the second repeat only