

# LIBERTY FANFARE

Written Especially for the Rededication of the Statue of Liberty

ENGLISH HORN

JOHN WILLIAMS

Maestoso

8 9 8 17 (Obs.) 9

1

27

mf

26

32

37

4

42

f

48

52 Gradually slowing

cresc. possibile

7

60

12

72

19

91 (Obs.)

3

94

f

95

ENGLISH HORN

100

106

112

118

124 Poco Meno

3

132

7

144

From the Paramount and DreamWorks Motion Picture SAVING PRIVATE RYAN

# HYMN TO THE FALLEN

ENGLISH HORN

JOHN WILLIAMS

Reverently

6

1

7

*p* legato

11

*p*

15

19

*mf* *dim.*

Move a little (poco rubato)

28

23

*ppp*

More expansively

6

2

31

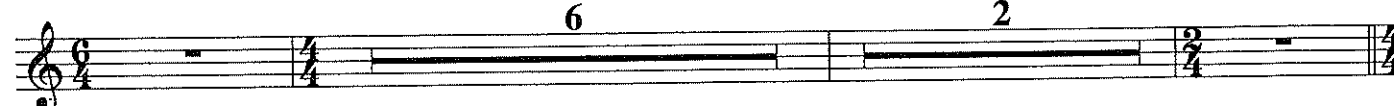

ENGLISH HORN

III. Nimbus 2000

Magico

English Horn *stacc.*

mf < f sfz

5 sim.

9 mf f

13

17 19 f

21

25 cresc. 27 3 f <

31 ff

ENGLISH HORN

35 *mp* 3 2

43 3 *w/Cl.* *mf*

49 *p*

53 55 2 *f*

58 *w/Cl. 1* *marc.*

62 *w/Bsn.!*

67 Forcefully *stacc.* *f* *sfz* *sfz* *sfz*

71 *sfz* *sfz* *p*

75 Brillante 13

ENGLISH HORN

IV. Harry's Wondrous World

Broadly

English Horn

Soli w/Cl. & Vln.

3

mf rit.

8

f

mf

14

21

mf

mf

25

29

mp

30

34

38

2

legato

45

mp

mf

50

53

6

mf

ENGLISH HORN

61 *f* 4 6 6 6 6

69 Slightly slower

Ob. 1 *p sub.* *mf* 3 cant. w/Violas

78 *p* *mf* 3

87 *f* 2 3 3 3

92 *mf* 3 3 3 3

96 3 3 3 3

101

100 *f* 3 3 3 3

105

104 3 3 3 3

117

112 *f* *v.s.* *turn* → 3

6

Open Music for

# RAIDERS MARCH

(From the Paramount Motion Picture RAIDERS OF THE LOST ARK)

ENGLISH HORN  
Oboe 3

JOHN WILLIAMS

1-B-1  
Amp 12  
English Horn

13

mf sfz

16

sfz sfz f

21

3

26

3

29 To Oboe

36

mf LF ff

39

f

47

ff

51

ff LF

56

LF F

61

ff

Property of  
**THE MUSIC FOUNDATION**  
**OF SPARTANBURG**

English Horn

65 *Meno Mosso*  
69 **To Eng. Hn.** 77 8 85 7 *Soli with Strings*  
Eng. Horn *poco rall.*

95 *mp* *mf*

107 **Tempo Primo** *mf* *f*

101 *poco rall.* *mf* *sfz* *mf* *sfz* *sim.*

110 *mf*

114

118 **121**

122 *f* *f*

**131** *f* *ff*

**139**

142

147 *f* *ff*

6

# Theme from JURASSIC PARK

From the Universal Motion Picture JURASSIC PARK

ENGLISH HORN

JOHN WILLIAMS

Andante

rit.

rit.

8 Reverentially

12 *mp*

16 *legato tongue*

20 *ff dim.*

23

25 *mf*

29 *cresc.*

*mf*

*mf cresc.*

*ff*

Evansville Philharmonic Orchestra

Copyright © 1993 USI B MUSIC PUBLISHING  
All Rights Controlled and Administered by SONGS OF UNIVERSAL, INC.  
All Rights Reserved Used by Permission

ENGLISH HORN

33 *cresc.*

37 **Sonore e Espr.** **43** **Meno** *rall.* *poco rall.*

47 **49** **Alla Marcia Maestoso** *f* **57**

**62** *f*

67 *ff* **9** *Rit*

**79** **87** *Moving ahead slightly* *mf* *ff* *ff*

93 *Very forcefully* *marc.* *cresc.* *rall. al fine*

Music From  
**LINCOLN**

6

ENGLISH HORN

JOHN WILLIAMS

1. The People's House

"The People's House"  
Andante (Freely)

Moving along  
(♩ = approx. 80)

11 Broadly

6 4 3 2 16

20 *mf*

18 *f*

Opt. Cut to m. 64

"The American Process"  
27 Faster (♩ = 92)

35 Forcefully

46 (♩ = 66-69)

2 8 6 5 8

25 *rit.*

54 Move Ahead a Little

64 (♩ = 72-76)

82 3

8 2 18

85 *rit.*

More Broadly

94 (♩ = 72-76)

4 2 3

102 Freely Cadenza (♩ = 66)

99 *rall.* *rit.*

2. Getting Out the Vote

JOHN WILLIAMS

With Spirit and Humor (♩ = 116)

31 Boldly (Sonore)  
(Fl, Cl. 1) 3

8 9 (Cl. 1) 9 18 (Obs.) 9 27 4

36 5 44

34 *ff*

Evansville Philharmonic Orchestra

From the LUCASFILM LTD. Production STAR WARS: EPISODE II-ATTACK OF THE CLONES

EVANSVILLE PHILHARMONIC ORCHESTRA  
530 MAIN STREET  
EVANSVILLE, IN 47708

# ACROSS THE STARS

(Love Theme from Star Wars: Episode II)

JOHN WILLIAMS

ENGLISH HORN

**Cantabile**

4 **5** 16 **22** (Cl. 2) 4 **26** (Ob. 1) **35** str. 8

**43** **Appassionato**

*f*

**52** 8 (J. = J) **60** 3ob 11

**72** **75** *mf*

**78**

**82** **84** *mf* 3

**91** *rall.* *mf* < *ff cantabile* *a tempo* 3 3

**98** **101** *w/Hns., Cl.* *f cantabile*

**104** **109** 4 **113** harp. 9

**122** *Solo* *mf* 3 3 *rit. e dim.*