

1/31

LIBERTY FANFARE

Written Especially for the Rededication of the Statue of Liberty

JOHN WILLIAMS

FLUTE 1

Maestoso $4/4$ 8 9 8 → 17 3 f 2

1

24 f 27 3

34 f 37

40 f

45 52 *Gradually slowing*

53 p 60 *up winds* *cresc. possibile*

65

71 mp 72

77 3

FLUTE 1

84 *mf* *w/ob*

91 *faster* *f*

99

105

111

117

123 **124** *Poco Meno* *mf* *dim.* *poco rall.*

131 **132** *a tempo* *ff rall. e cresc.*

136

143 *fff molto marc.* *sfz*

HYMN TO THE FALLEN

FLUTE 1

JOHN WILLIAMS

Reverently

no vib
w/ triplets
acc

Soli

pp (no vibrato)

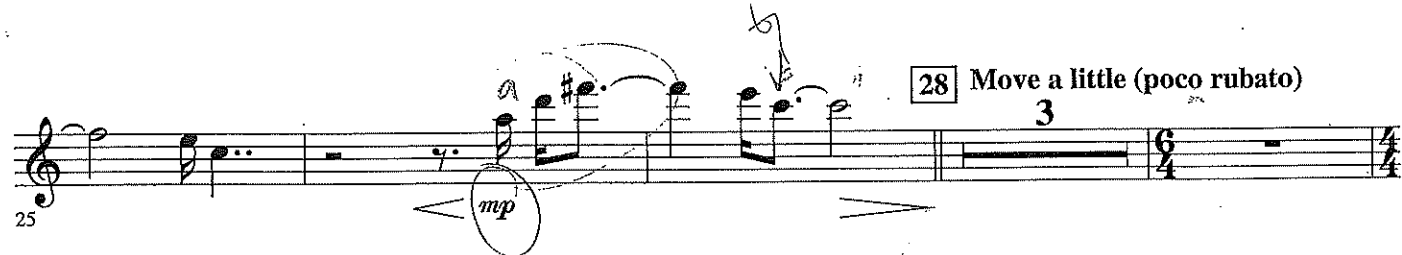

28 Move a little (poco rubato)

More expansively

Tempo I

Soli - "Distant" (w/Tpts.)

soft

pp

FLUTE 1

52

57 *mf*

62 *Broadly and expansively*

62 *f* broad legato tongue

67

71

75 *dim.* *mp*

79 *Poco rubato*
3

82 *poco rit.* *pp* (no vibrato)

83 *Tempo I* *Soli*

87 *dim.* *niente* *rit.* *a tempo*

-lap-

128

MIDWAY MARCH

EVANSVILLE PHILHARMONIC ORCHESTRA
530 MAIN STREET
EVANSVILLE, IN 47703

FLUTE 1
Piccolo

JOHN WILLIAMS

A la marcia

3

Flute 5

1

mf

8

13

12

16

mp

mf

21

3

f

28

33

32

35

tr

ff

39

sfz

p

43

2

FLUTE 1

45 *ff*

48

51 *ff*

57

tr *tr* *tr* *tr* *tr* *tr*

60 *mf*

To Picc. put flute down Picc.

69

72

75

78

82 *brillante* *ff*

85 To Flute 7

D Major

FLUTE 1

Flute *F*

92 *f* 7 8 *f* 2

97

100 8 103

104 7

107

110 7

114

118 *p*

121

124 *sffz* 2

FLUTE 1

III. Nimbus 2000

Magico

Flute

stacc.

mf < f

5

10

14

19

18

22

27

26

30

35

34

43

2

FLUTE 1

45 *mp* *mf*

51 *w/Ob.* *p* *f* **55**

56

60 **67** Forcefully *stacc.*

66 *f* *sfz* *sfz* *sfz*

71 *sfz* *sfz* *p* *mf* **75** Brillante

76

79

82

85 *dim. al fine*

FLUTE 1

IV. Harry's Wondrous World

Broadly
Flute

FLUTE 1

45 5

mf f

53 3

54

58 3 3 6 f

62 3 3 3 3 3 3 3 6

66 6 6 6 69 Slightly slower 3 mp

70 cresc. p sub.

75 mf

80 p

85 mf f

FLUTE 1

90 *mf*

95 **101**

100 *f* *sim.*

105

110 **117**

115 *f*

120

125 *f*

131 **134** *mp*

136 *mf* *f* **140** 4

g 4-1

FLUTE 1

144 Victoriously

148

151

153

156

159

161

FLUTE 1

165 *mf* *mf* *mp* 171

172

176 *mf* *f* 179

180

183

186 *f* *sffz* 2

193 *ff brillante* *sffz*

LOVE THEME FROM SUPERMAN

FLUTE 1

JOHN WILLIAMS

Andante (♩ = 80)

4 5 7 13

14

19 25

28

32 33

35

39 45

49 53

mf <

mp

mp

mf <

mf < *p*

mf

FLUTE 1

54 *mf* 7

59 *ff* 61

62

65

68 *mf* 69

72 *ff* 73

76 9

78 9 *molto rit. e cresc.* *ff a tempo* *p* 82

83 *Solo* 3 *mp* *dim. a niente* *rit.* *a tempo*

RAIDERS MARCH

(From the Paramount Motion Picture RAIDERS OF THE LOST ARK)

FLUTE 1

JOHN WILLIAMS

Alla Marcia 13

12 *mf* *sfz*

16 *sfz* *sfz*

19 21 *mf*

24

28 *mf* *sfz*

33 *ff*

38 *mf* *ff* *mf*

42 *f* 43

46

Flute 1

49

53

ff

57

61

ff

65

p

69

Meno Mosso

Solo

6

mf

3

3

77

mp

78

85

Solo

6

2

mf

97

Solo

f ma dolce

96

f ma dolce

mf

poco rall.

100

mf

poco rall.

Flute 1

107 **Tempo Primo**

111

115

119

123

133

138

143

148

153

Theme from
JURASSIC PARK
From the Universal Motion Picture JURASSIC PARK

JOHN WILLIAMS

FLUTE 1

Andante

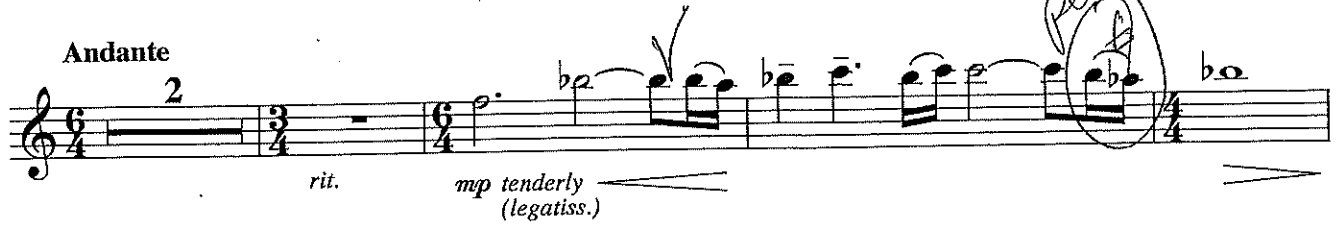

rit. mp tenderly (legatiss.)

8 Reverentially

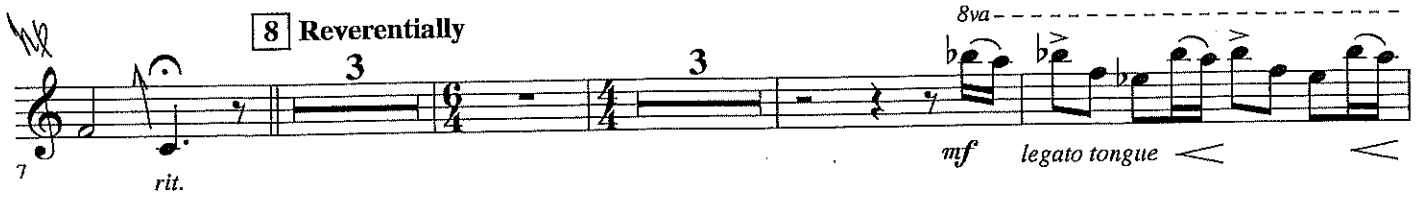

7 rit. mf legato tongue

21

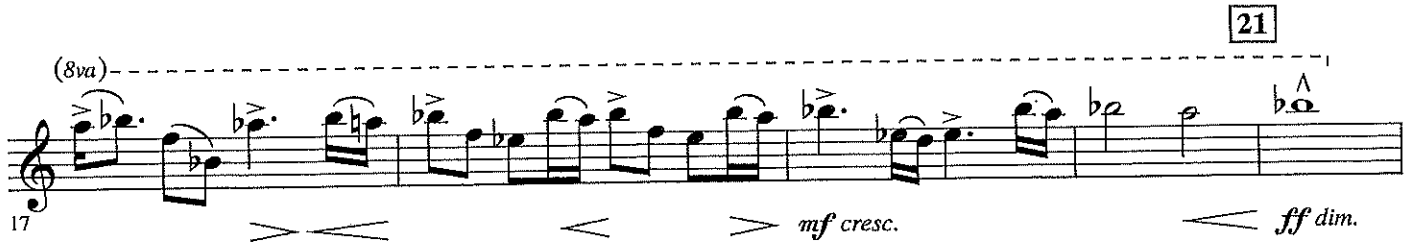

17 (8va) mf cresc. ff dim.

NOT fast

loco

23

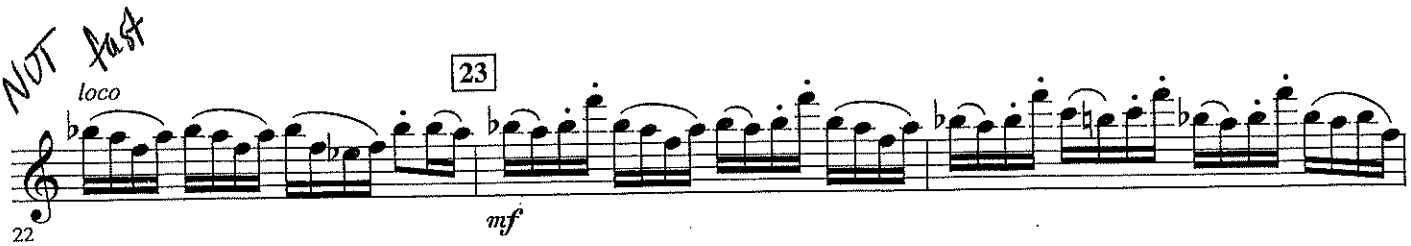

22 mf

25

25 8va

28

28 (8va) cresc.

FLUTE 1

(8va) -
31 *ff*

(8va) -
35 *cresc.* *Sonore e Espr.* *rall.*

43 **Meno** *poco rall.* *Alla Marcia Maestoso loco* *f*

50 *loths* *F*

53

56 **57**

59 **62** *2*

FLUTE 1

64

68 *ff*

70

72

75 *mf cresc.*

77 *ff*

81

89 *ff*

V
31

Suite from JAWS

From the Universal Picture JAWS

JOHN WILLIAMS

FLUTE 1

The Shark Theme

Menacingly 8 2 12 **Deciso** 4 16 (Hns.) 8

accel. poco a poco *mf*

ff *f* *ff* *ff*

bring out *f* *mf* *f*

rit. *fff molto rall.* *sf* *sfz*

Copyright © 1975 USI B MUSIC PUBLISHING

Copyright Renewed

All Rights Controlled and Administered by SONGS OF UNIVERSAL, INC.

Evansville Philharmonic Orchestra

04490413

Suite from Jaws - 1

Music From
LINCOLN

FLUTE 1

JOHN WILLIAMS

1. The People's House

"The People's House"
Andante (Freely)

with simple expression

Moving along (♩ = approx. 80)

11 Broadly

20

"The American Process"
27 Faster (♩ = 92)

35 Forcefully

Opt. Cut to m. 64
"The Blue and Grey"
46 (♩ = 66-69)

Pno. **54** Move Ahead a Little

FLUTE 1

"With Malice Toward None"

60 64 ($\text{♩} = 72-76$) 17 *w/Stgs.*
rit. e dim. *mp*

82 *mf espr.* *f rall.* *poco rit.* *mf* **More Broadly**
w/Stgs.

92 94 ($\text{♩} = 72-76$) 3
rall. e dim.

101 102 **Freely** **Cadenza** ($\text{♩} = 66$) 2
rall. *rit.*

2. Getting Out the Vote

JOHN WILLIAMS

With Spirit and Humor ($\text{♩} = 116$)

w/Tpts. staccatiss /lightly
4 *p* 9 7 18 *mf* *f* 4

III. The Imperial March (Darth Vader's Theme)

FLUTE 1

JOHN WILLIAMS

Ala Marcia 5

12

15

21

24

29

32

37

41

44

From the Lucasfilm Ltd. Production - A Twentieth Century Fox Release THE EMPIRE STRIKES BACK

© 1980 WARNER-TAMERLANE PUBLISHING CORP. and BANTHA MUSIC

All Rights Administered by WARNER-TAMERLANE PUBLISHING CORP.

04490056

STAR WARS: Suite for Orchestra - 7

All Rights Reserved Used by Permission

Flute 1

48

ACROSS THE STARS

(Love Theme from Star Wars: Episode II)

EVANSVILLE PHILHARMONIC ORCHESTRA
530 MAIN STREET
EVANSVILLE, IN 47708

FLUTE 1

JOHN WILLIAMS

Cantabile

4 5 7

p

15

22 26 Solo bring out

4 3

mf

30

bring out

35 w/ Vlns.

3

f cantabile

mf

43 **Appassionato**

f

49

52

mf

54

Solo

Soli w/Cl.

FLUTE 1

rit

60

(♩ = ♩)

6

58

67

73

78

82

89

95

105

113

STAR WARS

Suite for Orchestra

I. Main Title

JOHN WILLIAMS

FLUTE 1

Maestoso
ffz
poco rall.
L'istesso (♩ = ♩)
ffz > f
a tempo
8va
6 (8va)
loco
(f)
8va
loco
20
mf
24
28
32

From the Lucasfilm Ltd. Production - A Twentieth Century Fox Release STAR WARS
© 1977 WARNER-TAMERLANE PUBLISHING CORP. and BANTHA MUSIC
All Rights Administered by WARNER-TAMERLANE PUBLISHING CORP.
All Rights Reserved Used by Permission

04490056

STAR WARS: Suite for Orchestra - 2

Flute 1

38

36 *poco rall.* *a tempo*

39

42

45

49

53

56

mf *cresc.*

mf *dim. poco a poco*

68 Poco Meno

Poco Più Mosso e Più Agitato

65 *poco rall.* *p*

82

mf *ff*

Flute 1

With Great Force

84 *ff*

87 *molto rall. e cresc.*

89 **Presto**

92

98 Poco Meno (A little more deliberate)

f

A La Marcia

101 *f*

108 *mf*

110

115

118

ff

122

130 L'istesso (♩ = ♪)

127 *mp*

133

Flute 1

137 *8va* *loco*

141

145 *poco meno* *rall. f cresc.* *a tempo* **148**

150 **152**

153

157 **160** *Un Poco Meno*

162 *Brillante* *p* *mf* *ff*

167 *A Tempo* *ff*

175 **179** *Meno Mosso* *rall.*

183 *Maestoso* *f*

185 *rall. e cresc.* *ffz*

1/21

FLYING THEME

From the Universal Picture E.T. (THE EXTRA-TERRESTRIAL)

FLUTE 1

JOHN WILLIAMS

B♭-a₂
Con brio

FLUTE 1

34

