

LIBERTY FANFARE

Written Especially for the Rededication of the Statue of Liberty

CONTRABASSOON

JOHN WILLIAMS

Maestoso

1 8 9 7 17 *sfz*

20 27 3

30 *mf cresc.* 37 *f*

38 *sfz*

45 52 *Gradually slowing* 7 *cresc. possibile*

60 12 72 19 91 *f*

94 95 12 *f*

111 6 2 *poco rall.*

124 *Poco Meno* 4 *mf* *ff rall. e cresc.* 132 *a tempo*

135 9 *fffz*

HYMN TO THE FALLEN

CONTRA BASSOON
(Bassoon)

JOHN WILLIAMS

Reverently

6

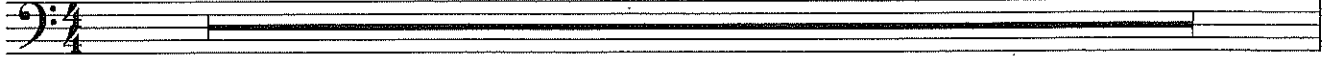

7

Bassoon

p legato

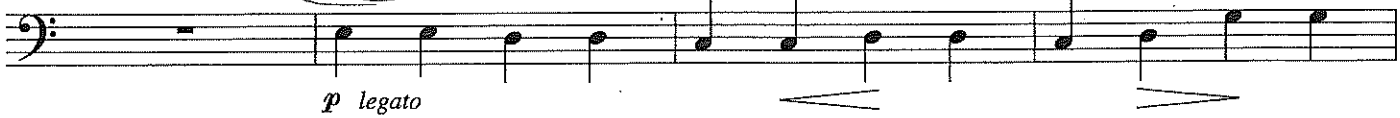

11

pp

15

19

mf

dim.

28 Move a little (poco rubato)

3

3

6

4

23

riten.

More expansively

Tempo I

6

2

2

32

CONTRA BASSOON

43 (Cls.)

8

(Bsn.)

51 *mp*

to Contra Bsn.

3

Contra Bsn. (w/Brass)

55

mf

62 *Broadly and expansively*

f broad legato tongue

66

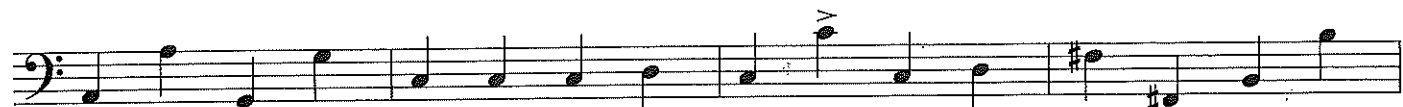

69

73

79 *Poco rubato*

3

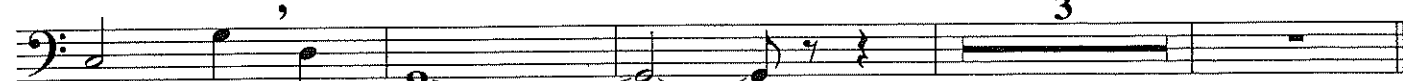

76 *dim.*

mp

poco rit.

83 *Tempo I*

7

2

rit.

a tempo

CONTRA BASSOON

III. Nimbus 2000

Magico

10

Contra Bassoon

10 *mp*

14 *mf*

19 7 27 2 *f*

30 2 *ff*

35 *mp* *sfz*

41 43 4 3 *mf*

51 2 3 55 *f*

59 *f*

CONTRA BASSOON

67 Forcefully

Soli

65 *mf* *< f*

69

75 Brillante

12

73 *p > pp*

IV. Harry's Wondrous World

Broadly

3

Bassoon

4

rit.

f

8

21

11 *mf* *mf*

22

29

16

45

(Bsn. 1)

8

53

12

28

69 Slightly slower

Cl. 1

3

to Contra Bassoon

31

65 *f*

101

4

105

12

117

8

3/4

12

RAIDERS MARCH

(From the Paramount Motion Picture RAIDERS OF THE LOST ARK)

CONTRA BASSOON

Bassoon 3

JOHN WILLIAMS

Alla Marcia

12

13

8

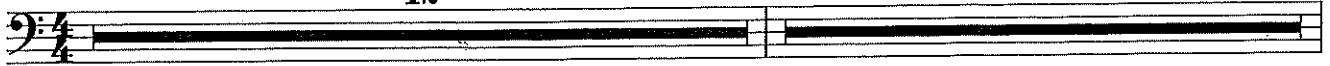

21 Bassoon

29

14

43

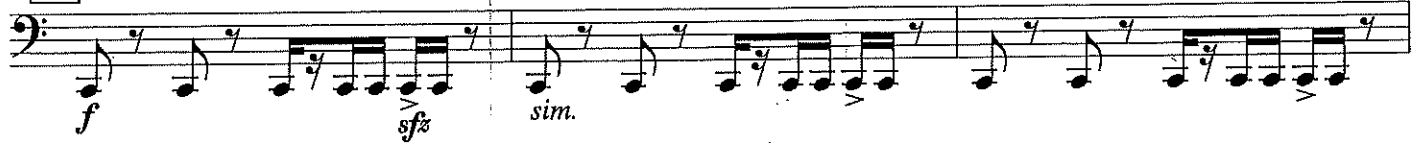

53

04490014

Copyright © 1981 by Bantha Music and Ensign Music Corporation
All Rights for the World Controlled and Administered by Ensign Music Corporation
International Copyright Secured All Rights Reserved

Property of
THE MUSIC FOUNDATION
OF SPARTANBURG

Contra Bassoon

59 *To Contra* 6 *poco rall.*

69 *Meno Mosso* 8 77 8

85 12

97 9 *poco rall.*

107 *Tempo Primo* 6 *Contra* *mf*

116

121 6 *f*

131 6 *ff*

139 5 *f*

148 6 *f* *ff*

12

Theme from JURASSIC PARK

From the Universal Motion Picture JURASSIC PARK

CONTRA BASSOON
Bassoon

JOHN WILLIAMS

Andante

*Read on
Contra!*

8 Reverentially
bsn 2 Bassoon

Contra!

*Fast change!
to Contra Bassoon*

Contra Bassoon

Evansville Philharmonic Orchestra

Copyright © 1993 USI B MUSIC PUBLISHING

All Rights Controlled and Administered by SONGS OF UNIVERSAL, INC.

All Rights Reserved Used by Permission

04490676

Theme from Jurassic Park - 1

CONTRA BASSOON

Sonore e Espr.

35 *cresc.* *ff cresc.* *rall.*

43 **Meno** *poco rall.*

BSN 2

49 8 57 5 62 4

66 *f* *ff* *marc.*

71 *mf* *sffz*

low ←

79 *a tempo* *ff* *mp*

84 *cresc.* *p* *cresc.* *ff* *sffz*

87 *Moving ahead slightly*

92 *Very forcefully* *marc.* *cresc.* *rall. al fine*

Suite from JAWS

From the Universal Picture JAWS

CONTRA BASSOON
Bassoon

JOHN WILLIAMS

The Shark Theme

(slide out) **Menacingly** *(just contra)* **Contra Bassoon**

8 **12** Deciso *mf* *accel. poco a poco*

13 **16** *(slide in)* *sf* *sf* *ff*

18 *sf* *sf* *f*

25 *cresc.*

29 **30** *ff* *f* *sf*

35 *f*

41

Copyright © 1975 USI B MUSIC PUBLISHING

Copyright Renewed

All Rights Controlled and Administered by SONGS OF UNIVERSAL, INC.

All Rights Reserved Used by Permission

04490413

Suite from Jaws - 2

CONTRA BASSOON

45

Out To Sea
and
The Shark Cage Fugue

JOHN WILLIAMS

Jauntily
to Bassoon

5 "Out To Sea" 13 4 17 (Stgs.) 22 (Prcc.) 10

Bassoon 35

to Contra Bassoon

Music From
LINCOLN

12

CONTRA BASSOON

JOHN WILLIAMS

1. The People's House

"The People's House" *(just contra)*
Andante (Freely) Moving along (♩ = approx. 80) [11] Broadly

6 *6th 2/3*

mp < mf >

2 [16] 4 [20] 3 2

14 f

Opt. Cut to m. 64

"The American Process" [27] Faster (♩ = 92) [35] Forcefully [46] "The Blue and Grey" (♩ = 66-69) 8

8 6 5 8

rit.

[54] Move Ahead a Little [64] "With Malice Toward None" (♩ = 72-76) [82] 3

8 2 18 3

rit.

[94] (♩ = 72-76)

4 2 3

85 rall. poco rit. rall.

[102] Freely Cadenza (♩ = 66)

2

99 rall. rit.

From the LUCASFILM LTD. Production STAR WARS: EPISODE II-ATTACK OF THE CLONES

EVANSVILLE PHILHARMONIC ORCHESTRA
530 MAIN STREET
EVANSVILLE, IN 47708

ACROSS THE STARS

(Love Theme from Star Wars: Episode II)

JOHN WILLIAMS

CONTRA BASSOON
(Bassoon)

Cantabile

4 [5] 16 [22] (Cl. 2) 4 [26] (Ob. 1) 9 [35] (Bsns.) 7

Contra Bassoon [43] **Appassionato**

42 *mf* *f*

50 [52] 8 (♩. = ♩) [60] *mf*

63

68 to Bassoon

74 [75] 4 Bassoon [84] *mf*

86 [92] 8 to Contra Bassoon

[101] Contra Bassoon *mf* *rall.* *msf* *p* *a tempo* w/Bsn. 2

107 [109] *mf* *mp* niente

[113] 9 3 3 4 *rit.*

FLYING THEME

From the Universal Picture E.T. (THE EXTRA-TERRESTRIAL)

BASSOON 3 (*just bass*)

JOHN WILLIAMS

Con brio

9 Driving (In 3)

17

3

25

8

34

7

42

3

3

50

5

55

63

(In 6)

69 Meno Mosso (In 3)

4

73 Più Mosso

2

79 Quickly

2

83 Largamente

4