IX.

(Nimrod.)

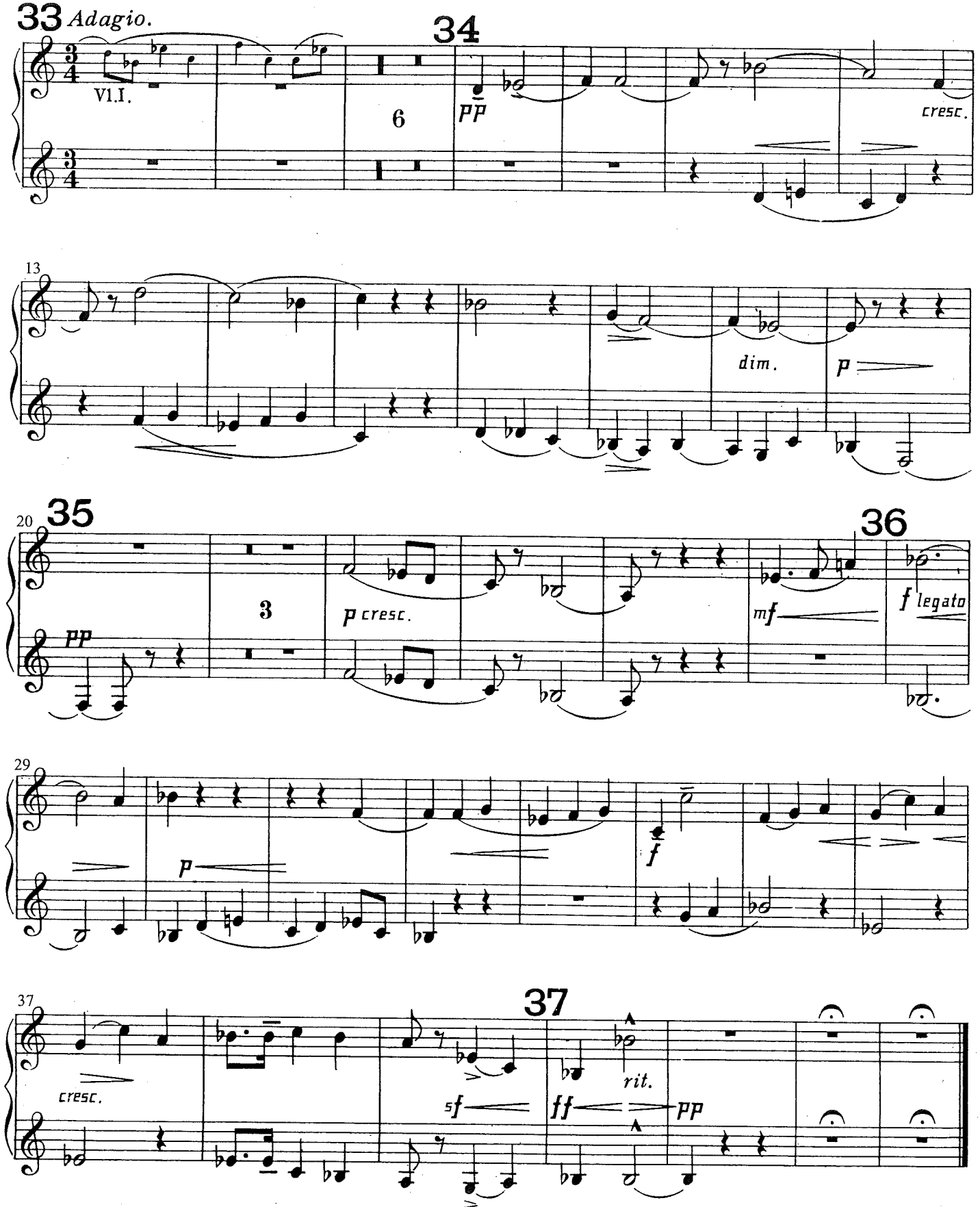

Symphony No. 2

D major

HORN III. in F

Johannes Brahms, Op. 73

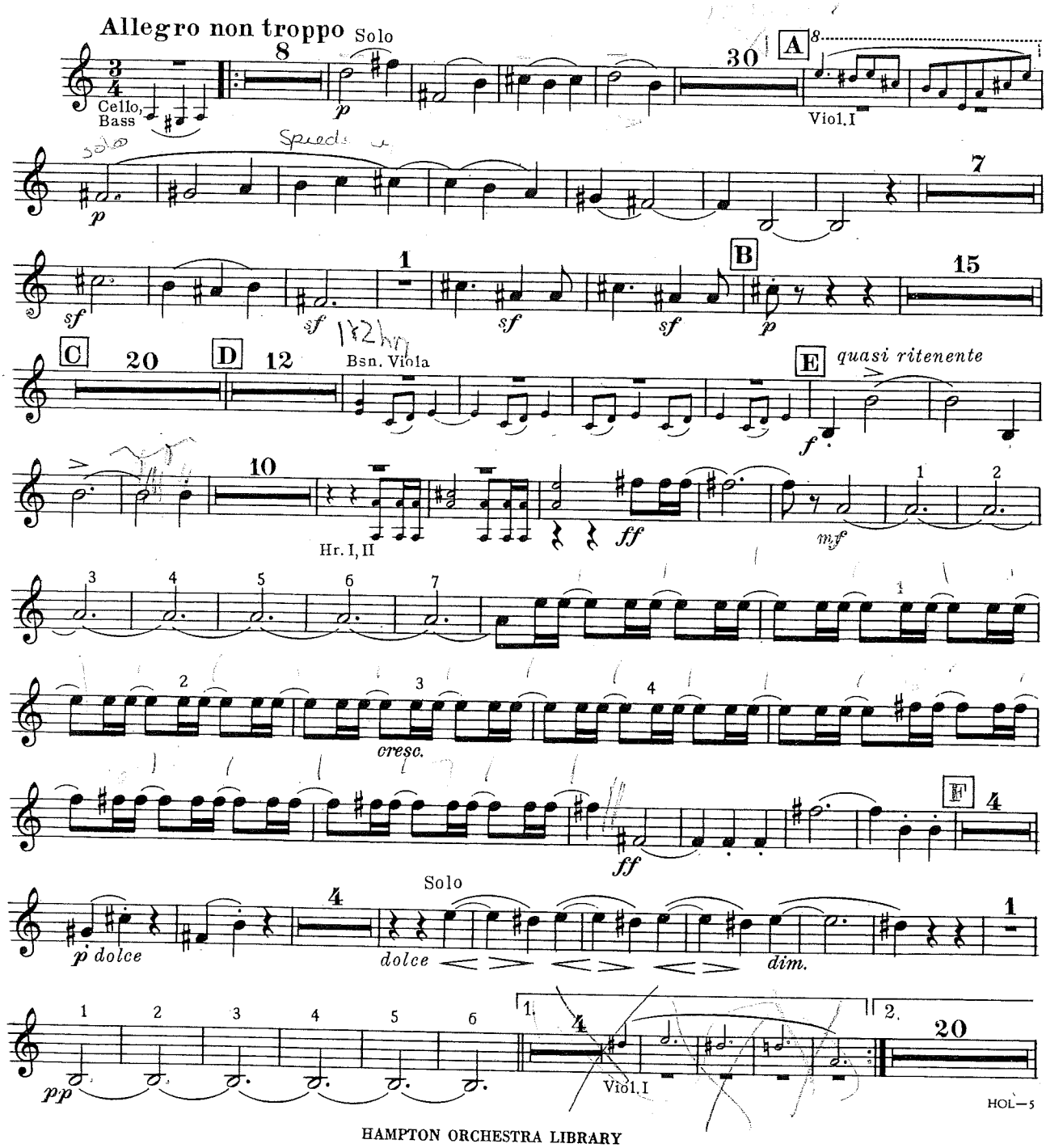

HAMPTON ORCHESTRA LIBRARY

HORN III.

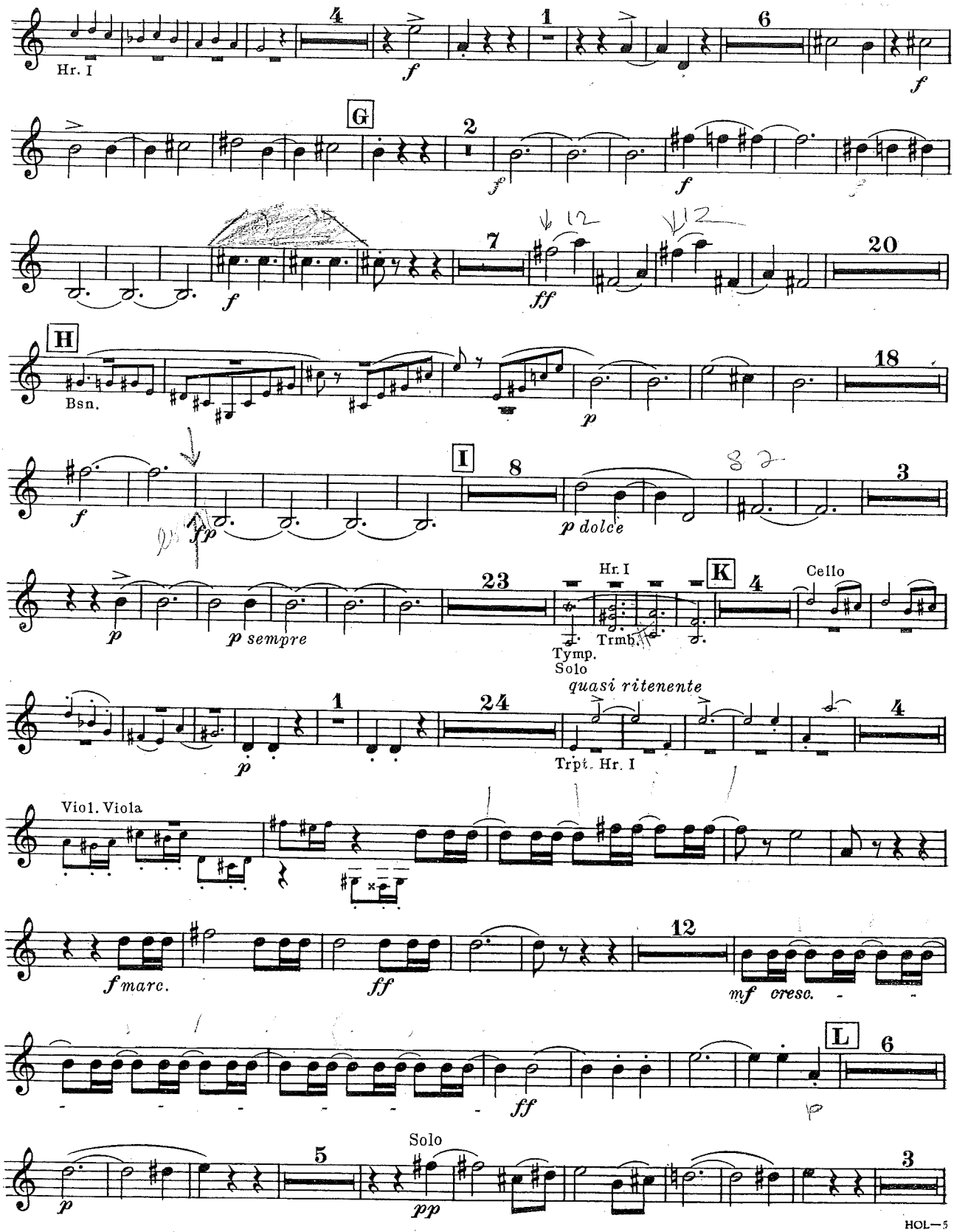
Hr. I
4
f
1
6
f
G
2
f
f
7
ff
20
H
Bsn.
18
p
I
8
f
fp
p dolce
3
p
p sempre
23
Hr. I
Trmb.
Tymp.
Solo
K
4
Cello
quasi ritenente
p
1
24
Trpt. Hr. I
4
Viol. Viola
f marc.
ff
12
mf cresc.
ff
L
6
p
Solo
5
pp
3

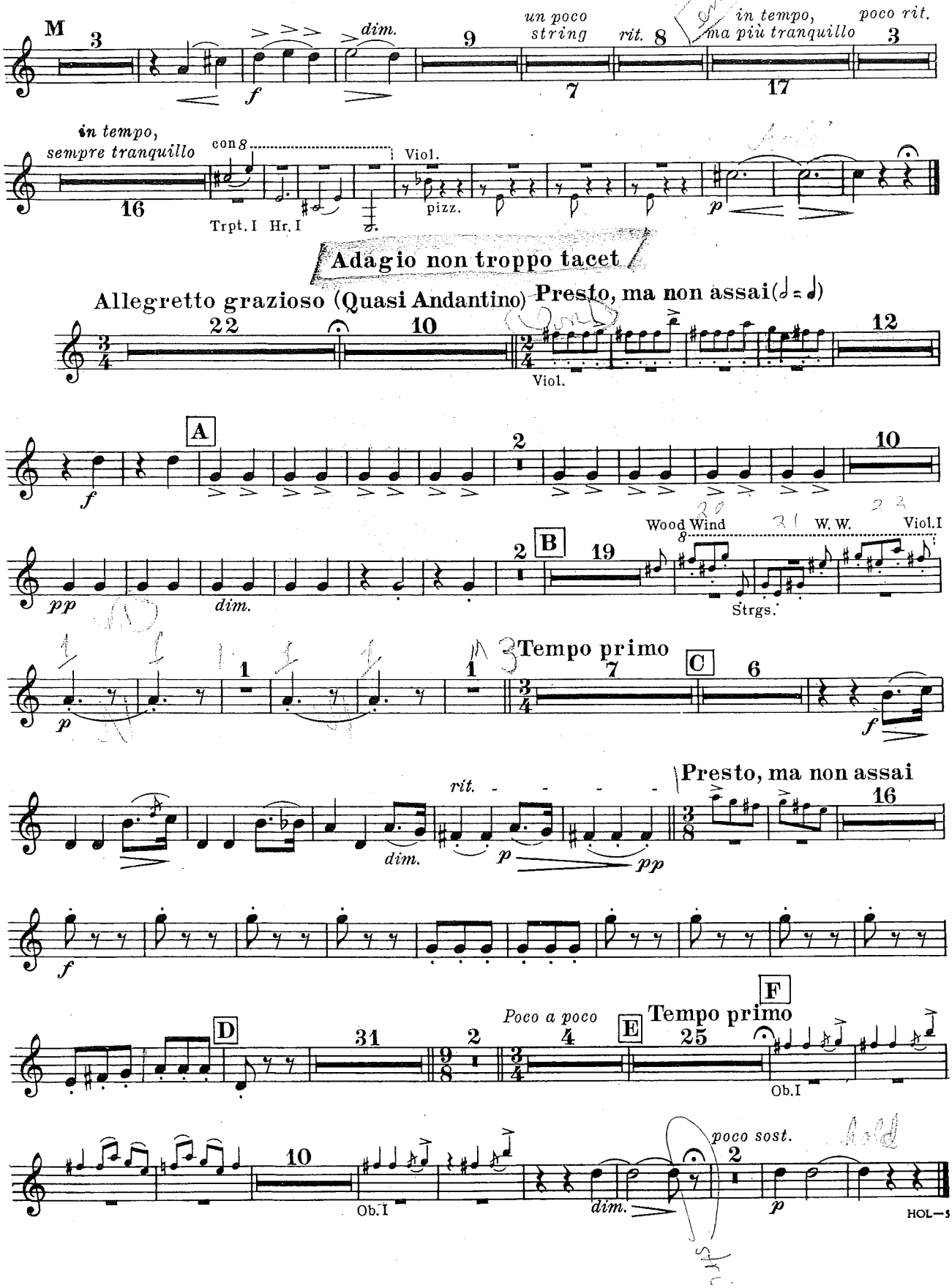
M
dim.
un poco string
rit.
in tempo, ma più tranquillo
poco rit.
in tempo, sempre tranquillo
con 8
Trpt. I
Hr. I
Viol.
pizz.
Adagio non troppo tacet
Allegretto grazioso (Quasi Andantino)
Presto, ma non assai
Viol.
A
B
Wood Wind
W. W.
Viol. I
Strgs.
dim.
Tempo primo
C
rit.
Presto, ma non assai
D
Poco a poco
E
Tempo primo
F
Ob. I
poco sost.
dim.

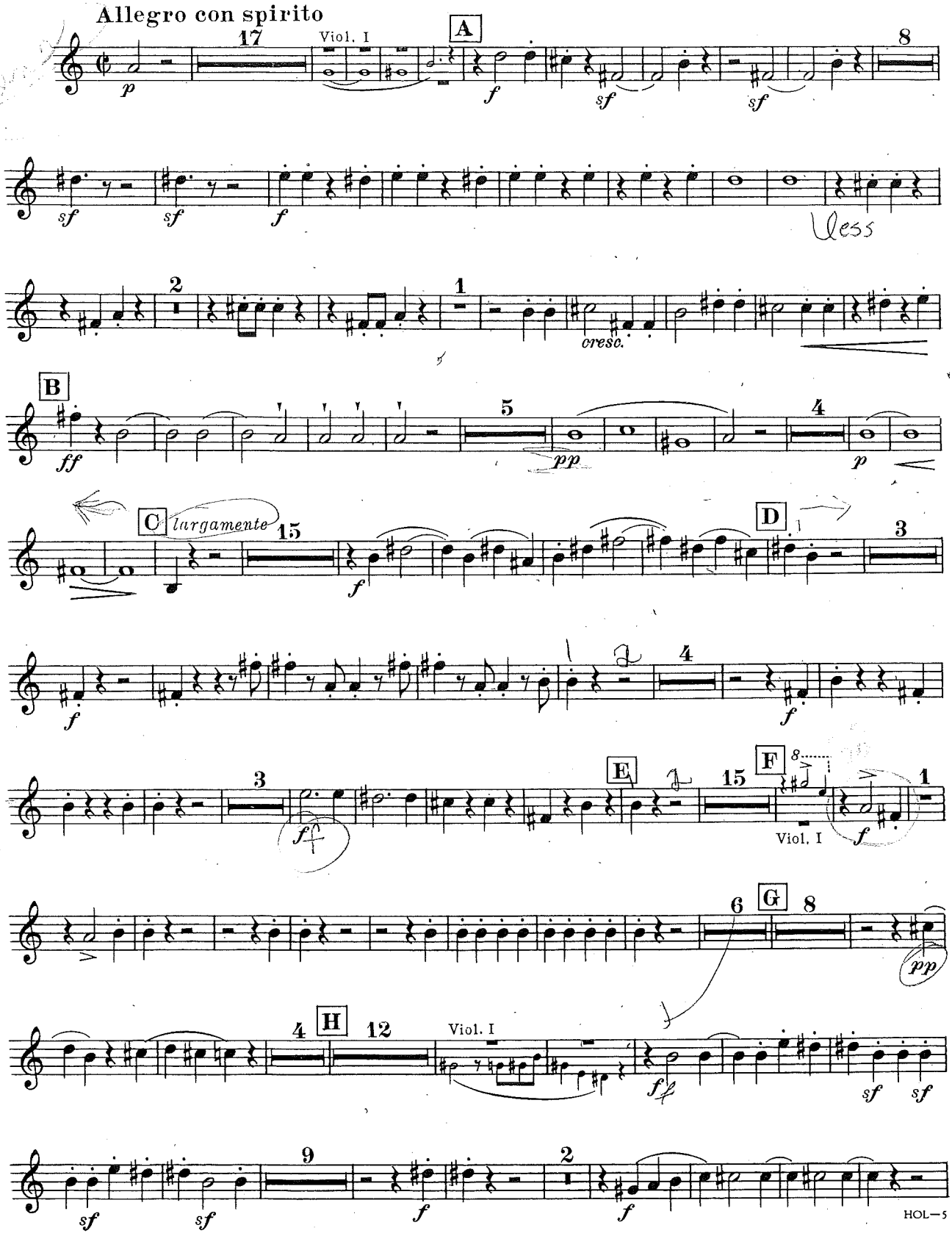
Allegro con spirito
A
B
C largamente
D
E
F
G
H
Viol. I
Viol. I
Viol. I
cresc.
less

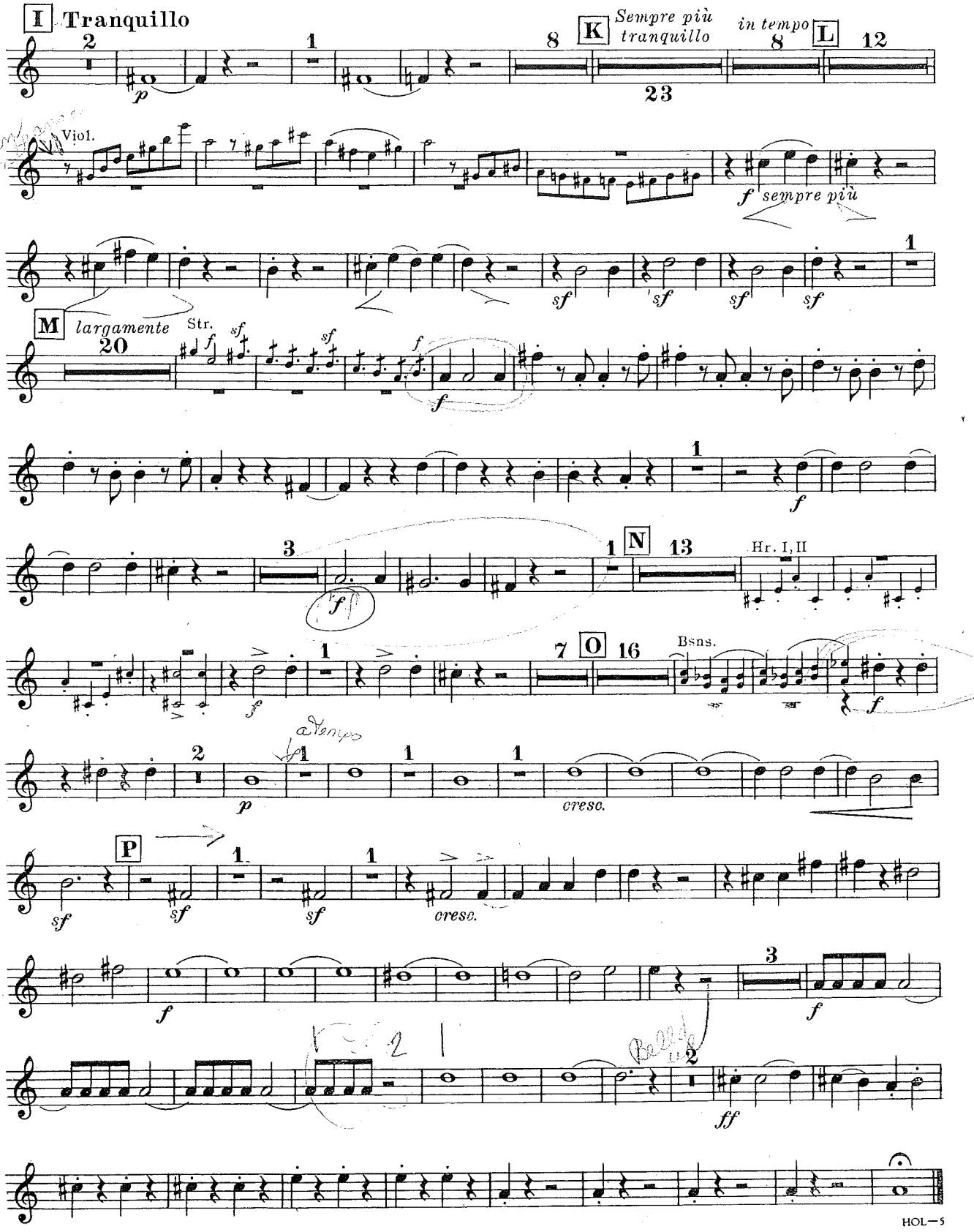
I Tranquillo
K Sempre più tranquillo
in tempo
L
M largamente
Str.
N
Hr. I, II
O
Bsns.
P
Viol.
sempre più
cresc.
a tempo